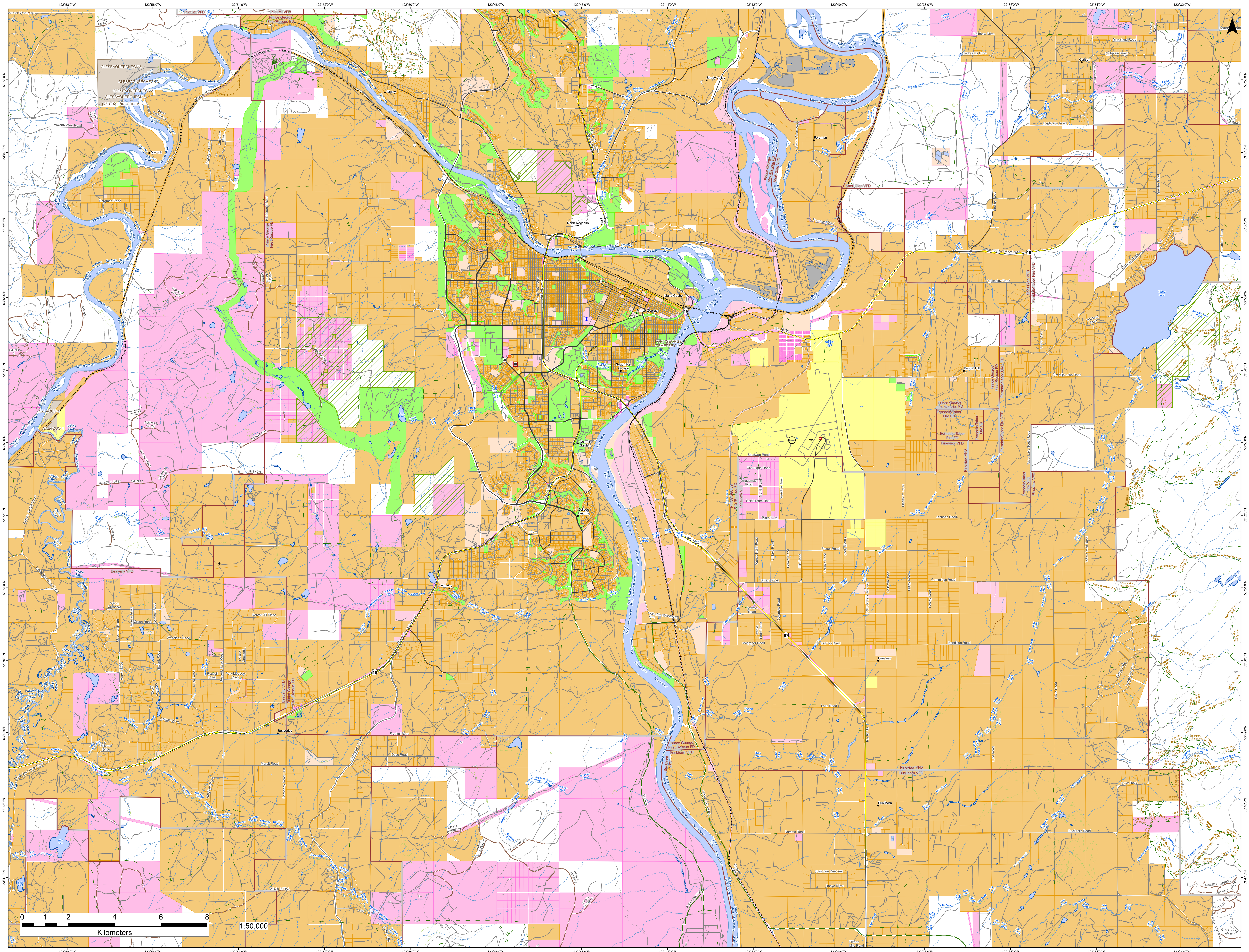

Pilot Mt VFD
Prince George Fire /Rescue FD
Nechako River
CLESBAONEECHECK 3
Miworth
Miworth Road
Miworth West Road
Island Park Drive
Bergman Road
Sharelene Drive
Catherine Drive
Hildebrandt Road
Otway
Pidherney Trails
SALAQUO 4
Chilako River
Chilako Station Road
Beaverly VFD
Lower Mud River Road
Upper Mud River Road
Allison Crescent
Robson Road
Samson Road
Green Road
Mossman Road
Woodland Road
Marvin Road
Skylark Road
Maureen Drive
Musa Road
Russell Road
Beaverly Road West
Park Meadow Road
Lolland Crescent
Forest Hill Place
Carmel Drive
Hillcrest Drive
Beaverley
Beaverley Creek
Beaverley Road East
Waldinna Road
Blackwater Road
Frenkel Road
Dave Road
Muralt Road
Aird Lake
Aird Creek
Bobs Pond
Ohr Creek
Parkridge Creek
Vanway
Rte 16 Eb - Yellowhead
Rte 16 Wb
North Nechako
McMillan Creek
Rte 97 Sb - John Hart Highway
Rte 97 Nb - John Hart Highway
Shady Valley
Fraser River
Foreman
Foreman Road
Denicola Crescent
Starbaby Creek
Bittner Creek
Shell Glen VFD
Island Cache
Prince George
FORT GEORGE CEMETERY 1A
Hudsons Bay Slough
South Fort George
Shane Lake
Shane Creek
Charella Garden
College Heights
Haggith Lake
Shuswap Road
Okanagan Road
Angusmac Road
Murkill Road
Weedow Road
Coldstream Road
Torpy Road
Pineview VFD
Zogas Creek
Rte 97 Sb
Wansa North Road
Chilako Road
Beaver Road
Ellis Road
Parsnip Road
Sunhill Road
Fraser Road
Sintich Road
Bowron Road
Columbia Road
Wansa South Road
Mcgregor Road
Holmes Road
Ellacott Creek
Haggith Creek
Leno Road
WILLOW-BOUNDARY FSR
Willow Cale Road
WILLOW FSR
Brodman Creek
Domano
Buckhorn VFD
FYFE LAKE FSR
Porter Creek
Damms Road
Sunshine Crescent
Reeve Drive
Fifteen Mile Road
Rainbow Drive
Gladtidings Drive
Grassland Road
Highplain Road
Carlson
Carlson Road
Bertschi Creek
Bertschi Road
Eagleview Road
Perry West Road
Ferndale Road
Shelley Road
Geddes Road
Groveburn Road
Giscome Road
Tabor Lake
Pedscalny Road
Ferndale/Tabor Fire VFD
Ferndale/Tabor Fire FD
Hedlund Road
Clover Road
Bonnet Hill
Six Mile Lake Road
TABOR MOUNTAIN FSR
Tabor Mountain Trail
Tabor Mtn. Trail System
Skaret Creek
Tabor Creek
Tabor Lake South Road
Blackburn Road
Little Haggith Creek
Johnson Road
Burgess Trail
Cummings Road
Old Cariboo Highway
Chilcotin Road
Sutley Road
Pooley Road
Tabor Creek Road
Swede Creek
Bendixon Road
Pineview
Alpine Drive
Horseshoe Drive
Pinko Road
Lund Road
Rte 97 Nb
Dorothy Lake Trail
Dougherty Creek
Cameron Trail
Scott Road
Buckhorn
Buckhorn Road
Rays Trail
Schlitt Trail
Eenastick Creek
Taylor Trail
Cale Creek
Vienna Creek
AMEND 2
GOV217.1000 AM 001
0 1 2 4 6 8
Kilometers
1:50,000
N